

beastly beautiful?

3 October, 2020 - 30 May, 2021, extended until 16 January 2022

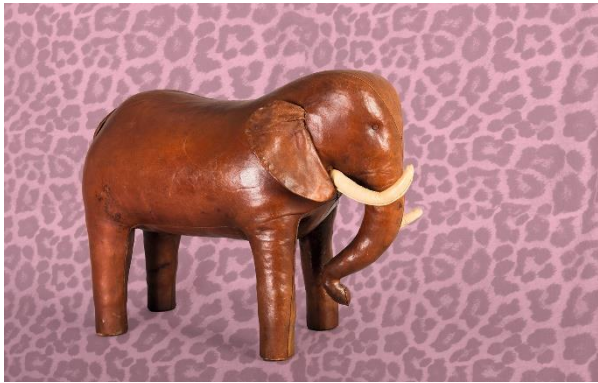

Animal-shaped furniture item, Dimitri Omersa for Almazan, cow hide, wood shavings, Spain, 1960s-70s © DLM, L. Brichta



Helmet-style cap, fur, probably lionine hair, parchment, glass pearls, cowrie shells, DR Congo, 1st half of the 20th century © DLM, L. Brichta



Handbag, iguana leather, Germany, late 1940s © DLM, C. Perl-Appl



Shield, probably deerskin, eagle feathers, Oklahoma, approx. 1840 © DLM, C. Perl-Appl



Coat, python leather, quilted lining, Offenbach/Main, 1970 © DLM, C. Perl-Appl



Mask, baboon fur, civet fur, beads, DR Congo, undated © DLM, C. Perl-Appl



Toe-post sandals (*padukas*), wood, metal, India, 19th century © DLM, M. Özkilinc



Pumps, Walter Steiger, cow skin, leather, rubber, Paris, 1997 © DLM, M. Özkilinc

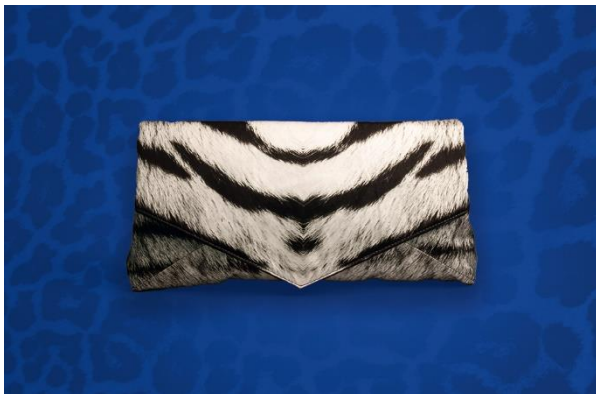

Clutch, Dries van Noten + Christian Lacroix, satin, metal, Antwerp, 2020 © DLM



Shoulder bag, *Japanese*, MM6 Maison Margiela, textile, leather, Italy, 2020 © DLM

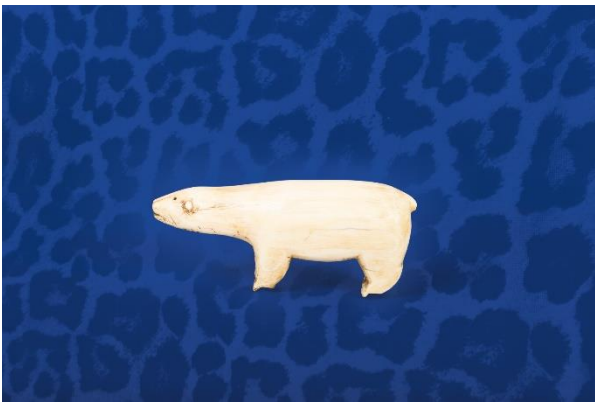

Figure of a polar bear, walrus ivory, Alaska, 18th century © DLM, L. Brichta



Handbag, crocodile leather, stuffed animal, plastic, textile, metal, South America, approx. 1970 © DLM, L. Brichta